Filing a Brief

Startup Page

Docketing | Reports | Utilities | Logout | Help

File a Document

Select "Docketing" then "File a Document"

U.S. Court of Appeals CM/ECF

Official Attorney Electronic Document Filing System

This facility is for Official Court Business only. Activity to and from this site is logged. Document filings on this system are subject to Federal Rule of Appellate Proced 25. Evidence of unauthorized or criminal activity will be forwarded to the appropriate law enforcement officials under 18USC152 and 3571.

Welcome

Welcome to the U.S. Court of Appeals Case Management/Electronic Case Files System. Please select an option from the menu.

Last login Mar 25, 2008 9:33:01 AM EDT

Docketing (Please Select a Category to the Left)

Docketing Reports Utilities Logout Help

CM/ECF Appellate

Case 80-3030 June James v. The Widgit Company

File a Document

Case: 80-3030 Enter case number as yy-nnnn (e.g., 05-2475)

Filed Date: 03/25/2008

Enter the Case Number

- Please Select a Categor
- Case Opening Forms
- Briefing
- Record Filing
- Motion/Stipulation
- Response/Reply
- Argument
- Costs
- Rehearing Petition
- Letters/Correspondence
- Miscellaneous
- BAP

Select One

(Please Select a Category to the Left)

Uncheck boxes for each case in which this document should not be filed.

Case Selection

80-3030 June James v. The Widgit Company *(Target Case)*

Total: 0 Selected: 0

All Reset

Continue

Docketing (Please Select a Category to the Left)

Docketing Reports Utilities Logout Help

CM/ECF Appellate

File a Document

Case: 80-3030 Enter case number as yy-nnnn (e.g., 05-2475)

Filed Date: 03/25/2008

- (•) Please Select a Category
- ( ) Case Opening Forms
- ( ) Briefing
- ( ) Record Filing
- ( ) Motion/Stipulation
- ( ) Response/Reply
- ( ) Argument
- ( ) Costs
- ( ) Rehearing Petition
- ( ) Letters/Correspondence
- ( ) Miscellaneous
- ( ) BAP

Select "Briefing"

Select One

(•) (Please Select a Category to the Left)

Uncheck boxes for each case in which this document should not be filed.

Case Selection

Total: 0 Selected: 0

All Reset

Continue

Docketing appellant brief

Docketing Reports Utilities Logout Help

CM/ECF Appellate

Case 80-3030 June James v. The Widgit Company

File a Document

Case: 80-3030 Enter case number as yy-nnnn (e.g., 05-2475)

Filed Date: 03/25/2008

- ○ Please Select a Category
- ○ Case Opening Forms
- ◉ Briefing
- ○ Record Filing
- ○ Motion/Stipulation
- ○ Response/Reply
- ○ Argument
- ○ Costs
- ○ Rehearing Petition
- ○ Letters/Correspondence
- ○ Miscellaneous
- ○ BAP

Select One

- ○ additional citation (28j)
- ○ amicus curiae brief
- ○ anders brief
- ◉ appellant brief
- ○ appellee brief
- ○ corrected brief
- ○ errata sheet
- ○ first brief
- ○ fourth brief
- ○ intervenor brief
- ○ joint appendix

Next, select the type of brief to be filed. In this example it is an "appellant brief."

Uncheck boxes for each case in which this document should not be filed.

Case Selection

- 80-3030 June James v. The Widgit Company *(Target Case)*

Total: 0 Selected: 0

All Reset

Continue

CM/ECF Appellate

Case 80-3030 June James v. The Widgit Company

File a Document

Case: 80-3030 Enter case number as yy-nnnn (e.g., 05-2475)

Filed Date: 03/25/2008

- ○ Please Select a Category
- ○ Case Opening Forms
- ◉ Briefing
- ○ Record Filing
- ○ Motion/Stipulation
- ○ Response/Reply
- ○ Argument
- ○ Costs
- ○ Rehearing Petition
- ○ Letters/Correspondence
- ○ Miscellaneous
- ○ BAP

Select One

- ○ additional citation (28j)
- ○ amicus curiae brief
- ○ anders brief
- ◉ appellant brief
- ○ appellee brief
- ○ corrected brief
- ○ errata sheet
- ○ first brief
- ○ fourth brief
- ○ intervenor brief
- ○ joint appendix

Uncheck boxes for each case in which this document should not be filed.

Case Selection

- 80-3030 June James v. The Widgit Company *(Target Case)*

elected: 0

All Reset

Select "Continue" to go to the next screen.

Continue

start https://ecf.ca6.usc... Startup Page C:\Documents and ... Docketing appellant...

Docketing appellant brief

Docketing Reports Utilities Logout Help

CM/ECF Appellate

Case 80-3030 June James v. The Widgit Company

File a Document

Case: 80-3030 Enter case number as yy-nnnn (e.g., 05-2475)

Filed Date: 03/27/2008

- Please Select a Category
- Case Opening Forms
- Briefing
- Record Filing
- BAP

Select One

- additional citation (28j)
- amicus curiae brief
- Anders brief

Docketing appellant brief

Event Preconditions

Case(s): Explanation:

All **Warning:** I certify that I have this day served all opposing counsel and parties in this case by the manner designated below. ☑ Continue

You must check Continue and OK for processing to continue for the case/s.

OK

Certify Service by checking the "Continue" box.

Uncheck boxes for each case in which this document should not be filed.

Case Selection

80-3030 June James v. The Widgit Company *(Target Case)*

Total: 0 Selected: 0

All Reset

Continue

CM/ECF Appellate

Case 80-3030 June James v. The Widgit Company

File a Document

Case: 80-3030 Enter case number as yy-nnnn (e.g., 05-2475)

Filed Date: 03/27/2008

- Please Select a Category
- Case Opening Forms
- Briefing
- Record Filing

Select One

- additional citation (28j)
- amicus curiae brief
- Anders brief

Docketing appellant brief

Event Preconditions

Case(s): Explanation:

All **Warning:** I certify that I have this day served all opposing counsel and parties in this case by the manner designated below. ☑ Continue

You must check Continue and OK for processing to continue for the case/s.

OK

Select "OK"

Uncheck boxes for each case in which this document should not be filed.

Case Selection

- 80-3030 June James v. The Widgit Company *(Target Case)*

Total: 0 Selected: 0

All Reset

Continue

start https://ecf.c... Startup Page Docketing ap... C:\Document... 01.jpg - Win...

ocketing appellant brief

keting Reports Utilities Logout Help

CM/ECF Appellate

Case 80-3030 June James v. The Widgit Company

Attorney Filer

Please choose YOUR NAME from the list below. If your name does not appear in the list, you have selected an incorrect transaction. Please cancel this transaction and start again.

	Filer	Type	Case Number	Short Title
☐	Ms. Smith, Angela Marie	Appellant	80-3030	June James v. The ...

Display All Attorneys | All Cases | Select All | Clear All

Select your name from the list of attorneys authorized to file in this case.

If your name does not appear in this list you'll need to file an "Appearance Form" and be entered in the list by the Clerk's Office before the Brief can be filed.

Additional Information

Choose Argument Request type: Please Select

PDF Document

ment: Browse...

Add Another

Service

Service Date:

Service

	Name	Originate/Party Type	US mail	Fax	Hand	Email	Clerk
☑	Ms. Smith, Angela Marie, aty	Appellant	☐	☐	☐	☑	☐
☑	Mr. Napo, Glen Paul, aty	Appellee	☑	☐	☐	☐	☐

Display All

Reset

Docketing appellant brief

Docketing Reports Utilities Logout Help

CM/ECF Appellate

Case 80-3030 June James v. The Widgit Company

Attorney Filer

Please choose YOUR NAME from the list below. If your name does not appear in the list, you have selected an incorrect transaction. Please cancel this transaction and start again.

	Filer	Type	Case Number	Short Title
☑	Ms. Smith, Angela Marie	Appellant	80-3030	June James v. The ...

Display All Attorneys | All Cases | Select All | Clear All

Additional Information

Choose Argument Request type:

Please Select

- Please Select
- request
- waive

Select the "Argument Request Type" to "request" or "waive" oral argument.

Document: Browse...

Add Another

Service

Service Date:

Service

	Name	Originate/Party Type	US mail	Fax	Hand	Email	Clerk
☑	Ms. Smith, Angela Marie, aty	Appellant	☐	☐	☐	☑	☐
☑	Mr. Napo, Glen Paul, aty	Appellee	☑	☐	☐	☐	☐

Display All

Reset

ing appellant brief

Reports Utilities Logout Help

Case 80-3030 June James v. The Widgit Company

Attorney Filer

Please choose YOUR NAME from the list below. If your name does not appear in the list, you have selected an incorrect transaction. Please cancel this transaction and start again.

	Filer	Type	Case Number	Short Title
☑	Ms. Smith, Angela Marie	Appellant	80-3030	June James v. The ...

Display All Attorneys | All Cases | Select All | Clear All

Additional Information

Choose Argument Request type: request

PDF Document

Document: Browse...

Add Another

Select "Browse" to go to the location on your computer where the "PDF" copy of your Brief resides.

Service

Service Date:

Service

	Name	Originate/Party Type	US mail	Fax	Hand	Email	Clerk
☑	Ms. Smith, Angela Marie, aty	Appellant	☐	☐	☐	☑	☐
☑	Mr. Napo, Glen Paul, aty	Appellee	☑	☐	☐	☐	☐

Display All

Reset

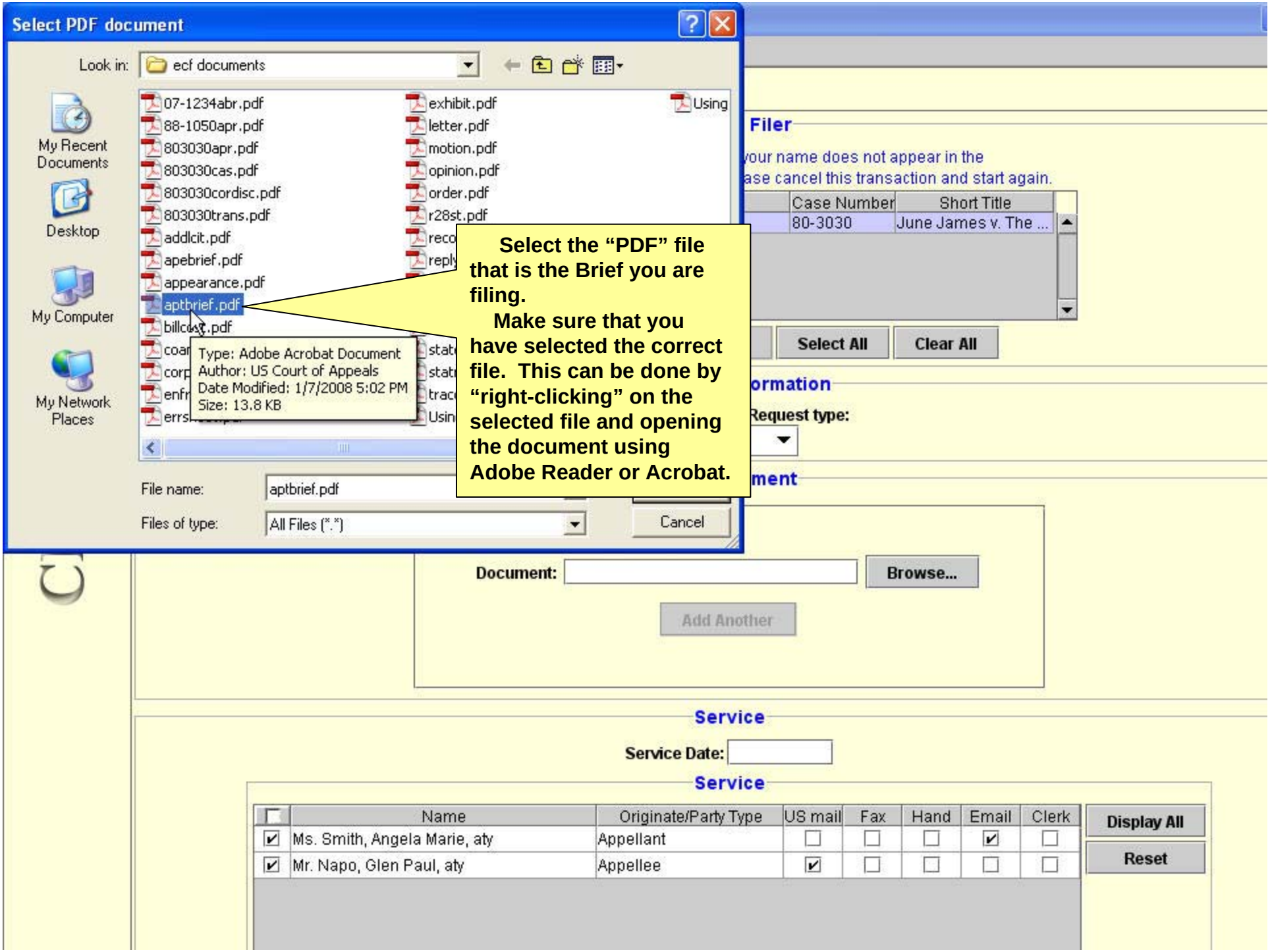
Select PDF document
Look in: ecf documents
My Recent Documents
Desktop
My Computer
My Network Places
07-1234abr.pdf
88-1050apr.pdf
803030apr.pdf
803030cas.pdf
803030cordisc.pdf
803030trans.pdf
addlcit.pdf
apebrief.pdf
appearance.pdf
aptbrief.pdf
exhibit.pdf
letter.pdf
motion.pdf
opinion.pdf
order.pdf
r28st.pdf
Type: Adobe Acrobat Document
Author: US Court of Appeals
Date Modified: 1/7/2008 5:02 PM
Size: 13.8 KB
File name: aptbrief.pdf
Files of type: All Files (*.*)
Cancel
Select the "PDF" file that is the Brief you are filing.
Make sure that you have selected the correct file. This can be done by "right-clicking" on the selected file and opening the document using Adobe Reader or Acrobat.
Filer
Case Number
Short Title
80-3030
June James v. The ...
Select All
Clear All
Request type:
Document:
Browse...
Add Another
Service
Service Date:
Service
Name
Originate/Party Type
US mail
Fax
Hand
Email
Clerk
Ms. Smith, Angela Marie, aty
Appellant
Mr. Napo, Glen Paul, aty
Appellee
Display All
Reset

ing appellant brief

Reports Utilities Logout Help

Case 80-3030 June James v. The Widgit Company

list, you have selected an incorrect transaction. Please cancel this transaction and start again.

	Filer	Type	Case Number	Short Title
☑	Ms. Smith, Angela Marie	Appellant	80-3030	June James v. The ...

Display All Attorneys | All Cases | Select All | Clear All

Additional Information

Choose Argument Request type:

request

PDF Document

Document: ain1\Desktop\ecf documents\aptbrief.pdf Browse...

Add Another

Service

Service Date:

Enter the Service Date, (which is the current date).

Service

	Name	Originate/Party Type	US mail	Fax	Hand	Email	Clerk
☑	Ms. Smith, Angela Marie, aty	Appellant	☐	☐	☐	☑	☐
☑	Mr. Napo, Glen Paul, aty	Appellee	☑	☐	☐	☐	☐

Display All

Reset

Continue Back Cancel

CM/ECF Appellate

Case 80-3030 June James v. The Widgit Company

list, you have selected an incorrect transaction. Please cancel this transaction and start again.

	Filer	Type	Case Number	Short Title
☑	Ms. Smith, Angela Marie	Appellant	80-3030	June James v. The ...

Display All Attorneys | All Cases | Select All | Clear All

Additional Information

Choose Argument Request type: request

PDF Document

Document: ain1\Desktop\ecf documents\aptbrief.pdf Browse...

other

NOTE: Any party with the "email" box checked will be notified automatically. However, for parties that do not have the "email" box checked, service must be made by the filer using the preferred method (e.g. "US Mail").

Service

ate: 03/27/2008

ice

	Name	Originate/Party Type	US mail	Fax	Hand	Email	Clerk
☑	Ms. Smith, Angela Marie, aty	Appellant	☐	☐	☐	☑	☐
☑	Mr. Napo, Glen Paul, aty	Appellee	☑	☐	☐	☐	☐

Display All | Reset

Continue | Back | Cancel

start | https://ecf.ca6.usco... | Startup Page | Docketing appellant b...

CM/ECF Appellate

Case 80-3030 June James v. The Widgit Company

list, you have selected an incorrect transaction. Please cancel this transaction and start again.

	Filer	Type	Case Number	Short Title
☑	Ms. Smith, Angela Marie	Appellant	80-3030	June James v. The ...

Display All Attorneys | All Cases | Select All | Clear All

Additional Information

Choose Argument Request type: request

PDF Document

Document: ain1\Desktop\ecf documents\aptbrief.pdf Browse...

Add Another

Service

Service Date: 03/27/2008

Service

	Name	Originate/Party Type	US mail	Fax	Hand	Email	Clerk
☑	Ms. Smith, Angela Marie, aty	Appellant	☐	☐	☐	☑	☐
☑	Mr. Napo, Glen Paul, aty	Appellee	☑	☐	☐	☐	☐

Display All | Reset

Select "Continue" to go to the next screen.

Continue | Back | Cancel

start | https://ecf.ca6.usco... | Startup Page | Docketing appellant b...

Docketing appellant brief

Docketing Reports Utilities Logout Help

CF Appellate

Case 80-3030 June James v. The Widgit Company

list, you have selected an incorrect transaction. Please cancel this transaction and start again.

	Filer	Type	Case Number	Short Title
☑	Ms. Smith, Angela Marie	Appellant	80-3030	June James v. The ...

Docket Text

APPELLANT BRIEF filed by Ms. Angela Marie Smith for June J. James. Certificate of Service:03/27/2008. Argument Request: request.

Continue Back

This is the text that will appear on the Docket Sheet. It cannot be edited. If the information is incorrect use the "Back" button or cancel the filing and start over.

Select "Continue" to move to the last screen.

Service

	Name	Originate/Party Type	US mail	Fax	Hand	Email	Clerk
☑	Ms. Smith, Angela Marie, aty	Appellant	☐	☐	☐	☑	☐
☑	Mr. Napo, Glen Paul, aty	Appellee	☑	☐	☐	☐	☐

Display All

Reset

Continue Back Cancel

Docketing appellant brief

Docketing Reports Utilities Logout Help

CM/ECF Appellate

Case 80-3030 June James v. The Widgit Company

list, you have selected an incorrect transaction. Please cancel this transaction and start again.

	Filer	Type	Case Number	Short Title
☑	Ms. Smith, Angela Marie	Appellant	80-3030	June James v. The ...

Display All Attorneys | All Cases | Select All | Clear All

Event Review

Attention!
Pressing the SUBMIT button on this screen commits this transaction.
You will have no further opportunity to modify this transaction if you continue.

APPELLANT BRIEF filed by Ms. Angela Marie Smith for June J. James. Certificate of Service:03/27/2008. Argument Request: request.

Submit | Back

The text that will appear on the Docket Sheet is displayed once more. It cannot be edited. If the information is incorrect use the "Back" button or the "Cancel" button at the bottom of the screen to start over.

If correct, select "Submit" to finalize the filing of the your Brief.

Service Date: 03/27/2008

Service

	ame	Originate/Party Type	US mail	Fax	Hand	Email	Clerk
	arie, aty	Appellant	☐	☐	☐	☑	☐
☑	Mr. Napo, Glen Paul, aty	Appellee	☑	☐	☐	☐	☐

Display All | Reset

Continue | Back | Cancel

Docketing appellant brief

Docketing Reports Utilities Logout Help

CM/ECF Appellate

Case 80-3030 June James v. The Widgit Company

list, you have selected an incorrect transaction. Please cancel this transaction and start again.

	Filer	Type	Case Number	Short Title
☑	Ms. Smith, Angela Marie	Appellant	80-3030	June James v. The ...

Display All Attorneys | All Cases | Select All | Clear All

Additional Information

Choose Argument Request type:

request

Event Docketed

The docketed transaction has been completed.

OK

Select "OK" to return to the first screen.

Service

Service Date: 03/27/2008

Service

	Name	Originate/Party Type	US mail	Fax	Hand	Email	Clerk
☑	Ms. Smith, Angela Marie, aty	Appellant	☐	☐	☐	☑	☐
☑	Mr. Napo, Glen Paul, aty	Appellee	☑	☐	☐	☐	☐

Display All

Reset

Continue | Back | Cancel